

Wells Fargo Dealer Services

 P.O. Box 25341
 Santa Ana, CA 92799-5341

A3ALSCDTAB 093389

#BWNJZXC

#2201 5103 1138 3369#

BRANDON TANKERSLEY

318 FARMWAY DR SE

CLEVELAND TN 37323

Account Number

7690242875

Collateral

2014 Gmc Sierra

Total Amount Due

\$855.66

Payment Due Date

11/21/15

For personalized service or if you have traded in this vehicle, please call 1-800-289-8004 Monday - Friday 5:00 a.m. to 7:00 p.m. Pacific Time.

Advertisements and Services

Safe and Convenient eStatements

With free eStatements, you'll enjoy:

- **Improved security** - Reduce the risk of fraud and identity theft that comes with paper statements.
- **Less clutter** - Quickly and easily access up to a year of online statements.
- **Conserving paper and trees** by printing only what is needed.

Switch to eStatements today!
wellsfargodealerservices.com/eStatements

Please see reverse side for important information regarding your account.

1043086 9/14

Date	Description	Amount
10/24/15	Payment Received - Thank You	\$855.66
10/31/15	Current Payment Due	855.66
11/21/15	TOTAL AMOUNT DUE	\$855.66
10/31/15	LOAN BALANCE AS OF 10/31/15	\$37,780.10

This balance represents your outstanding balance as of the statement date and is not your payoff. For a payoff calculation, please visit our website or call 800 289 8004.

Important information regarding your account

Payments

Please mail your check or money order and payment coupon in the enclosed envelope. Payments that are not sent to the P.O. Box shown on the statement or not accompanied by a payment coupon may experience delays in processing. Postdated payments will not be honored and will be processed when received. Customers may be responsible for insufficient funds fees imposed by their bank and by Wells Fargo Dealer Services if funds are not available at the time of deposit. For alternative payment options, please visit our website at wellsfargodealerservices.com or call 1-800-289-8004.

Notice to customer

We may report information about your account to credit bureaus. Late payments, missed payments, or other defaults on your account may be reflected in your credit report.

California residents

You are hereby notified that a negative credit report history may be submitted to a credit-reporting agency if you fail to fulfill the terms of your credit obligation.

Credit information

Wells Fargo Dealer Services may furnish information about your account to consumer reporting agencies. You have the right to dispute the accuracy of information that we have reported to the consumer reporting agencies by writing to us at the address below. Please describe the specific information that is inaccurate or in dispute and the basis for any dispute with supporting documentation. In the case of information that you believe relates to an identity theft, you will need to provide us with an identity theft report.

Wells Fargo Dealer Services
P.O. Box 1697
Winterville, NC 28590

Insurance requirements

The loan documents you signed state you will insure the collateral described in the loan. You must maintain this insurance throughout the duration of the loan with Wells Fargo Dealer Services. To comply with this requirement, the policy must include:

- Insurance coverage naming each borrower/co-borrower
- A complete description of the collateral financed, including the Vehicle Identification Number (VIN) or Hull Identification Number (HIN)
- "Wells Fargo Dealer Services" named as the loss payee
- Coverage in effect from the date of purchase
- Insurance coverage in an amount at least equal to the collateral's cash value
- Insurance coverage with deductibles stated on the policy

Collateral protection insurance (if applicable)

Wells Fargo Dealer Services strongly encourages that customers obtain insurance coverage from an insurance company or agent of choice. However, if we fail to receive evidence of adequate insurance effective as of the date of your loan or at any time throughout the term of your loan, we may purchase insurance on your behalf to protect our interest in the collateral.

The coverage Wells Fargo Dealer Services may buy is very limited. The coverage does not provide bodily injury and property damage liability insurance. The coverage does not comply with any financial responsibility law. The coverage may cost more than the insurance you could buy yourself. If insurance is purchased on your behalf, you are obligated to pay the lender the cost of the insurance, plus interest, according to the loan.

Evidence of insurance

Appropriate evidence of insurance is required during the term of the loan. Evidence of insurance should be sent to the following address:

Wells Fargo Dealer Services
Attn: Insurance Service Center
P.O. Box 5075
Coraopolis, PA 15108-5075
1-800-368-6805

Please be sure your agent includes the following information:

- Complete owner's name and address
- Collateral year
- Collateral make
- Vehicle Identification Number (VIN) or Hull Identification Number (HIN)
- Wells Fargo Dealer Services account number
- "Wells Fargo Dealer Services" as the loss payee of the collateral

Insufficient funds fees

Please be advised that Wells Fargo Dealer Services will assess a per-check fee in applicable states for any payment that is dishonored by your bank because of insufficient funds. NSF Fees for loans originating in **Washington** are \$15.00 per check (\$25.00 for marine and recreational vehicles), in **Arizona** are \$25.00 per check, and in **Texas** are \$30.00 per check. Residents with loans originating in these and other states may refer to their loan documents for specific insufficient funds fee disclosures, if applicable, as amounts may vary based on state law and/or type of loan.

Contact us

Online: wellsfargodealerservices.com

Mail:
Wells Fargo Dealer Services
Attn: Correspondence — MAC T9017-026
P.O. Box 168048
Irving, TX 75016-8048

Phone:
Customer Service
1-800-289-8004
Monday through Friday
5:00 a.m. to 7:00 p.m. Pacific Time

**WELLS
FARGO**

Wells Fargo Dealer Services
P.O. Box 25341
Santa Ana, CA 92799-5341

02

05/01/15

Account Number	7690242875
Collateral	2014 Gmc Sierra
Total Amount Due	\$855.66
Payment Due Date	05/21/15

Advertisements and Services

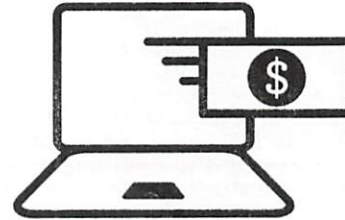

**Tired of mailing
r payments
ry month?**

A3ALSCDTLW 040077

#BWNJZXC

#2201 5050 1061 9600#

BRANDON TANKERSLEY

318 FARMWAY DR SE

CLEVELAND TN 37323-9420



For personalized

2015
Truck
Payment

Date	Description
04/21/15	Payment Received - Thank You
05/01/15	Current Payment Due
05/21/15	TOTAL AMOUNT DUE
05/01/15	LOAN BALANCE AS OF 05/01

This balance represents your outstanding balance as of the date and is not your payoff. For a payoff calculation, visit our website or call 800-289-8004.

in the Automatic Loan
nt (ALP) program and let
it the checking or savings
nt of your choice.

on to eServices to enroll,
ge, or update your ALP
y time. No forms to mail
or fax.

Not an eServices user?
Register for eServices today!
wellsfargodealerservices.com

**Please see reverse side for important
information regarding your account.**

A3ALSCDTLW 040077 XNYNNNNNNNNNNNNNN 001 001 11186099.1.1

5/14 100-0089901

Important information regarding your account

Payments

Please mail your check or money order and payment coupon in the enclosed envelope. Payments that are not sent to the P.O. Box shown on the statement or not accompanied by a payment coupon may experience delays in processing. Postdated payments will not be honored and will be processed when received. Customers may be responsible for insufficient funds fees imposed by their bank and by Wells Fargo Dealer Services if funds are not available at the time of deposit. For alternative payment options, please visit our website at wellsfargodealerservices.com or call 1-800-289-8004.

Notice to customer

We may report information about your account to credit bureaus. Late payments, missed payments, or other defaults on your account may be reflected in your credit report.

California residents

You are hereby notified that a negative credit report history may be submitted to a credit-reporting agency if you fail to fulfill the terms of your credit obligation.

Credit information

Wells Fargo Dealer Services may furnish information about your account to consumer reporting agencies. You have the right to dispute the accuracy of information that we have reported to the consumer reporting agencies by writing to us at the address below. Please describe the specific information that is inaccurate or in dispute and the basis for any dispute with supporting documentation. In the case of information that you believe relates to an identity theft, you will need to provide us with an identity theft report.

Wells Fargo Dealer Services
P.O. Box 1697
Winterville, NC 28590

Insurance requirements

The loan documents you signed state you will insure the collateral described in the loan. You must maintain this insurance throughout the duration of the loan with Wells Fargo Dealer Services. To comply with this requirement, the policy must include:

- Insurance coverage naming each borrower/co-borrower
- A complete description of the collateral financed, including the Vehicle Identification Number (VIN) or Hull Identification Number (HIN)
- "Wells Fargo Dealer Services" named as the loss payee
- Coverage in effect from the date of purchase
- Insurance coverage in an amount at least equal to the collateral's cash value
- Insurance coverage with deductibles stated on the policy

Collateral protection insurance (if applicable)

Wells Fargo Dealer Services strongly encourages that customers obtain insurance coverage from an insurance company or agent of choice. However, if we fail to receive evidence of adequate insurance effective as of the date of your loan or at any time throughout the term of your loan, we may purchase insurance on your behalf to protect our interest in the collateral.

The coverage Wells Fargo Dealer Services may buy is very limited. The coverage does not provide bodily injury and property damage liability insurance. The coverage does not comply with any financial responsibility law. The coverage may cost more than the insurance you could buy yourself. If insurance is purchased on your behalf, you are obligated to pay the lender the cost of the insurance, plus interest, according to the loan.

Evidence of insurance

Appropriate evidence of insurance is required during the term of the loan. Evidence of insurance should be sent to the following address:

Wells Fargo Dealer Services
Attn: Insurance Service Center
P.O. Box 5075
Coraopolis, PA 15108-5075
1-800-368-6805

Please be sure your agent includes the following information:

- Complete owner's name and address
- Collateral year
- Collateral make
- Vehicle Identification Number (VIN) or Hull Identification Number (HIN)
- Wells Fargo Dealer Services account number
- "Wells Fargo Dealer Services" as the loss payee of the collateral

Insufficient funds fees

Please be advised that Wells Fargo Dealer Services will assess a per-check fee in applicable states for any payment that is dishonored by your bank because of insufficient funds. NSF Fees for loans originating in **Washington** are \$15.00 per check (\$25.00 for marine and recreational vehicles), in **Arizona** are \$25.00 per check, and in **Texas** are \$30.00 per check. Residents with loans originating in these and other states may refer to their loan documents for specific insufficient funds fee disclosures, if applicable, as amounts may vary based on state law and/or type of loan.

Contact us

Online: wellsfargodealerservices.com

Mail:
Wells Fargo Dealer Services
Attn: Correspondence — MAC T9017-026
P.O. Box 168048
Irving, TX 75016-8048

Phone:
Customer Service
1-800-289-8004
Monday through Friday
5:00 a.m. to 7:00 p.m. Pacific Time

**WELLS
FARGO**

Wells Fargo Dealer Services
P.O. Box 25341
Santa Ana, CA 92799-5341

02

04/01/15

Account Number	7690242875
Collateral	2014 Gmc Sierra
Total Amount Due	\$855.66
Payment Due Date	04/21/15

A3ALSCDTJJ 036844

#BWNJZXC

#2201 5040 1061 3986#

BRANDON TANKERSLEY

318 FARMWAY DR SE

CLEVELAND TN 37323-9420



For personalized
service or if you
have traded in this
vehicle, please call
1-800-289-8004
Monday - Friday
5:00 a.m. to 7:00 p.m.
Pacific Time.

Date	Description	Amount
03/16/15	<i>Payment Received - Thank You</i>	\$855.66
04/01/15	Current Payment Due	855.66
04/21/15	TOTAL AMOUNT DUE	\$855.66
04/01/15	LOAN BALANCE AS OF 04/01/15	\$44,915.90

This balance represents your outstanding balance as of the statement date and is not your payoff. For a payoff calculation, please visit our website or call 800-289-8004.

Advertisements and Services

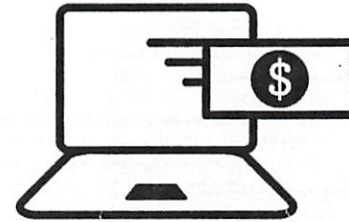

Tired of mailing your payments every month?

Enroll in the Automatic Loan Payment (ALP) program and let us debit the checking or savings account of your choice.

Sign on to eServices to enroll, change, or update your ALP at any time. No forms to mail or fax.

Not an eServices user?
Register for eServices today!

wellsfargodealerservices.com

Please see reverse side for important
information regarding your account.

A3ALSCDTJJ 036844 YNNNNNNNNNN NNN NNN 001 001 11158454.1.1

S/E 100-068901

Important information regarding your account

Payments

Please mail your check or money order and payment coupon in the enclosed envelope. Payments that are not sent to the P.O. Box shown on the statement or not accompanied by a payment coupon may experience delays in processing. Postdated payments will not be honored and will be processed when received. Customers may be responsible for insufficient funds fees imposed by their bank and by Wells Fargo Dealer Services if funds are not available at the time of deposit. For alternative payment options, please visit our website at wellsfargodealerservices.com or call 1-800-289-8004.

Notice to customer

We may report information about your account to credit bureaus. Late payments, missed payments, or other defaults on your account may be reflected in your credit report.

California residents

You are hereby notified that a negative credit report history may be submitted to a credit-reporting agency if you fail to fulfill the terms of your credit obligation.

Credit information

Wells Fargo Dealer Services may furnish information about your account to consumer reporting agencies. You have the right to dispute the accuracy of information that we have reported to the consumer reporting agencies by writing to us at the address below. Please describe the specific information that is inaccurate or in dispute and the basis for any dispute with supporting documentation. In the case of information that you believe relates to an identity theft, you will need to provide us with an identity theft report.

Wells Fargo Dealer Services
P.O. Box 1697
Winterville, NC 28590

Insurance requirements

The loan documents you signed state you will insure the collateral described in the loan. You must maintain this insurance throughout the duration of the loan with Wells Fargo Dealer Services. To comply with this requirement, the policy must include:

- Insurance coverage naming each borrower/co-borrower
- A complete description of the collateral financed, including the Vehicle Identification Number (VIN) or Hull Identification Number (HIN)
- "Wells Fargo Dealer Services" named as the loss payee
- Coverage in effect from the date of purchase
- Insurance coverage in an amount at least equal to the collateral's cash value
- Insurance coverage with deductibles stated on the policy

Collateral protection insurance (if applicable)

Wells Fargo Dealer Services strongly encourages that customers obtain insurance coverage from an insurance company or agent of choice. However, if we fail to receive evidence of adequate insurance effective as of the date of your loan or at any time throughout the term of your loan, we may purchase insurance on your behalf to protect our interest in the collateral.

The coverage Wells Fargo Dealer Services may buy is very limited. The coverage does not provide bodily injury and property damage liability insurance. The coverage does not comply with any financial responsibility law. The coverage may cost more than the insurance you could buy yourself. If insurance is purchased on your behalf, you are obligated to pay the lender the cost of the insurance, plus interest, according to the loan.

Evidence of insurance

Appropriate evidence of insurance is required during the term of the loan. Evidence of insurance should be sent to the following address:

Wells Fargo Dealer Services
Attn: Insurance Service Center
P.O. Box 5075
Coraopolis, PA 15108-5075
1-800-368-6805

Please be sure your agent includes the following information:

- Complete owner's name and address
- Collateral year
- Collateral make
- Vehicle Identification Number (VIN) or Hull Identification Number (HIN)
- Wells Fargo Dealer Services account number
- "Wells Fargo Dealer Services" as the loss payee of the collateral

Insufficient funds fees

Please be advised that Wells Fargo Dealer Services will assess a per-check fee in applicable states for any payment that is dishonored by your bank because of insufficient funds. NSF Fees for loans originating in **Washington** are \$15.00 per check (\$25.00 for marine and recreational vehicles), in **Arizona** are \$25.00 per check, and in **Texas** are \$30.00 per check. Residents with loans originating in these and other states may refer to their loan documents for specific insufficient funds fee disclosures, if applicable, as amounts may vary based on state law and/or type of loan.

Contact us

Online: wellsfargodealerservices.com

Mail:

Wells Fargo Dealer Services
Attn: Correspondence — MAC T9017-026
P.O. Box 168048
Irving, TX 75016-8048

Phone:

Customer Service
1-800-289-8004
Monday through Friday
5:00 a.m. to 7:00 p.m. Pacific Time

WELLS
FARGO

Wells Fargo Dealer Services
P.O. Box 25341
Santa Ana, CA 92799-5341



A3ALSCTCG 074835
#BWNJZXC
#2201 4123 1131 8513#
BRANDON TANKERSLEY
318 FARMWAY DR SE
CLEVELAND TN 37323-9420

02

12/31/14

Account Number

7690242875

Collateral

2014 Gmc Sierra

Total Amount Due

\$855.66

Payment Due Date

01/21/15

For personalized
service or if you
have traded in this
vehicle, please call
1-800-289-8004
Monday - Friday
5:00 a.m. to 7:00 p.m.
Pacific Time.

Date	Description	Amount
12/27/14	Payment Received - Thank You	\$855.66
12/31/14	Current Payment Due	855.66
01/21/15	TOTAL AMOUNT DUE	\$855.66
12/31/14	LOAN BALANCE AS OF 12/31/14	\$47,281.30

This balance represents your outstanding balance as of the statement date and is not your payoff. For a payoff calculation, please visit our website or call 800-289-8004.

Advertisements and Services



Safe and Convenient eStatements

With free eStatements, you'll enjoy:

- **Improved security** - Reduce the risk of fraud and identity theft that comes with paper statements.
- **Less clutter** - Quickly and easily access up to a year of online statements.
- **Conserving paper and trees** by printing only what is needed.

Switch to eStatements today!
[wellsfargodealerservices.com/
eStatements](http://wellsfargodealerservices.com/eStatements)

Please see reverse side for important
information regarding your account.

AAALSCTCG 074835 YNNNNNNNNNNNNNNNNNN 001 001 11075267.1.1

4/16 9002/01

Important information regarding your account

Payments

Please mail your check or money order and payment coupon in the enclosed envelope. Payments that are not sent to the P.O. Box shown on the statement or not accompanied by a payment coupon may experience delays in processing. Postdated payments will not be honored and will be processed when received. Customers may be responsible for insufficient funds fees imposed by their bank and by Wells Fargo Dealer Services if funds are not available at the time of deposit. For alternative payment options, please visit our website at wellsfargodealerservices.com or call 1-800-289-8004.

Notice to customer

We may report information about your account to credit bureaus. Late payments, missed payments, or other defaults on your account may be reflected in your credit report.

California residents

You are hereby notified that a negative credit report history may be submitted to a credit-reporting agency if you fail to fulfill the terms of your credit obligation.

Credit information

Wells Fargo Dealer Services may furnish information about your account to consumer reporting agencies. You have the right to dispute the accuracy of information that we have reported to the consumer reporting agencies by writing to us at the address below. Please describe the specific information that is inaccurate or in dispute and the basis for any dispute with supporting documentation. In the case of information that you believe relates to an identity theft, you will need to provide us with an identity theft report.

Wells Fargo Dealer Services
P.O. Box 1697
Winterville, NC 28590

Insurance requirements

The loan documents you signed state you will insure the collateral described in the loan. You must maintain this insurance throughout the duration of the loan with Wells Fargo Dealer Services. To comply with this requirement, the policy must include:

- Insurance coverage naming each borrower/co-borrower
- A complete description of the collateral financed, including the Vehicle Identification Number (VIN) or Hull Identification Number (HIN)
- "Wells Fargo Dealer Services" named as the loss payee
- Coverage in effect from the date of purchase
- Insurance coverage in an amount at least equal to the collateral's cash value
- Insurance coverage with deductibles stated on the policy

Collateral protection insurance (if applicable)

Wells Fargo Dealer Services strongly encourages that customers obtain insurance coverage from an insurance company or agent of choice. However, if we fail to receive evidence of adequate insurance effective as of the date of your loan or at any time throughout the term of your loan, we may purchase insurance on your behalf to protect our interest in the collateral.

The coverage Wells Fargo Dealer Services may buy is very limited. The coverage does not provide bodily injury and property damage liability insurance. The coverage does not comply with any financial responsibility law. The coverage may cost more than the insurance you could buy yourself. If insurance is purchased on your behalf, you are obligated to pay the lender the cost of the insurance, plus interest, according to the loan.

Evidence of insurance

Appropriate evidence of insurance is required during the term of the loan. Evidence of insurance should be sent to the following address:

Wells Fargo Dealer Services
Attn: Insurance Service Center
P.O. Box 5075
Coraopolis, PA 15108-5075
1-800-368-6805

Please be sure your agent includes the following information:

- Complete owner's name and address
- Collateral year
- Collateral make
- Vehicle Identification Number (VIN) or Hull Identification Number (HIN)
- Wells Fargo Dealer Services account number
- "Wells Fargo Dealer Services" as the loss payee of the collateral

Insufficient funds fees

Please be advised that Wells Fargo Dealer Services will assess a per-check fee in applicable states for any payment that is dishonored by your bank because of insufficient funds. NSF Fees for loans originating in **Washington** are \$15.00 per check (\$25.00 for marine and recreational vehicles), in **Arizona** are \$25.00 per check, and in **Texas** are \$30.00 per check. Residents with loans originating in these and other states may refer to their loan documents for specific insufficient funds fee disclosures, if applicable, as amounts may vary based on state law and/or type of loan.

Contact us

Online: wellsfargodealerservices.com

Mail:
Wells Fargo Dealer Services
Attn: Correspondence — MAC T9017-026
P.O. Box 168048
Irving, TX 75016-8048

Phone:
Customer Service
1-800-289-8004
Monday through Friday
5:00 a.m. to 7:00 p.m. Pacific Time

#1095



Wells Fargo Dealer Services
P.O. Box 25341
Santa Ana, CA 92799-5341

02 01/31/15

Account Number	7690242875
Collateral	2014 Gmc Sierra
Total Amount Due	\$855.66
Payment Due Date	02/21/15

Advertisements and Services



Safe and Convenient eStatements

With free eStatements, you'll enjoy:

- **Improved security** - Reduce the risk of fraud and identity theft that comes with paper statements.
- **Less clutter** - Quickly and easily access up to a year of online statements.
- **Conserving paper and trees** by printing only what is needed.

Switch to eStatements today!
wellsfargodealerservices.com/eStatements

Please see reverse side for important information regarding your account.

A3ALSCDTET 072176
#BWNJZXC
#2201 5013 1131 1021#
BRANDON TANKERSLEY
318 FARMWAY DR SE
CLEVELAND TN 37323-9420



For personalized service or if you have traded in this vehicle, please call 1-800-289-8004 Monday - Friday 5:00 a.m. to 7:00 p.m. Pacific Time.

Date	Description	Amount
01/26/15	Payment Received - Thank You	\$855.66
01/31/15	Current Payment Due	855.66
02/21/15	TOTAL AMOUNT DUE	\$855.66
01/31/15	LOAN BALANCE AS OF 01/31/15	\$46,503.36

This balance represents your outstanding balance as of the statement date and is not your payoff. For a payoff calculation, please visit our website or call 800-289-8004.

A3ALSCDTET 072176 YNNNNNNNN NNN NNN 001 001 11103878.1.1

4/6 9907401

Important information regarding your account

Payments

Please mail your check or money order and payment coupon in the enclosed envelope. Payments that are not sent to the P.O. Box shown on the statement or not accompanied by a payment coupon may experience delays in processing. Postdated payments will not be honored and will be processed when received. Customers may be responsible for insufficient funds fees imposed by their bank and by Wells Fargo Dealer Services if funds are not available at the time of deposit. For alternative payment options, please visit our website at wellsfargodealerservices.com or call 1-800-289-8004.

Notice to customer

We may report information about your account to credit bureaus. Late payments, missed payments, or other defaults on your account may be reflected in your credit report.

California residents

You are hereby notified that a negative credit report history may be submitted to a credit-reporting agency if you fail to fulfill the terms of your credit obligation.

Credit information

Wells Fargo Dealer Services may furnish information about your account to consumer reporting agencies. You have the right to dispute the accuracy of information that we have reported to the consumer reporting agencies by writing to us at the address below. Please describe the specific information that is inaccurate or in dispute and the basis for any dispute with supporting documentation. In the case of information that you believe relates to an identity theft, you will need to provide us with an identity theft report.

Wells Fargo Dealer Services
P.O. Box 1697
Winterville, NC 28590

Insurance requirements

The loan documents you signed state you will insure the collateral described in the loan. You must maintain this insurance throughout the duration of the loan with Wells Fargo Dealer Services. To comply with this requirement, the policy must include:

- Insurance coverage naming each borrower/co-borrower
- A complete description of the collateral financed, including the Vehicle Identification Number (VIN) or Hull Identification Number (HIN)
- "Wells Fargo Dealer Services" named as the loss payee
- Coverage in effect from the date of purchase
- Insurance coverage in an amount at least equal to the collateral's cash value
- Insurance coverage with deductibles stated on the policy

Collateral protection insurance (if applicable)

Wells Fargo Dealer Services strongly encourages that customers obtain insurance coverage from an insurance company or agent of choice. However, if we fail to receive evidence of adequate insurance effective as of the date of your loan or at any time throughout the term of your loan, we may purchase insurance on your behalf to protect our interest in the collateral.

The coverage Wells Fargo Dealer Services may buy is very limited. The coverage does not provide bodily injury and property damage liability insurance. The coverage does not comply with any financial responsibility law. The coverage may cost more than the insurance you could buy yourself. If insurance is purchased on your behalf, you are obligated to pay the lender the cost of the insurance, plus interest, according to the loan.

Evidence of insurance

Appropriate evidence of insurance is required during the term of the loan. Evidence of insurance should be sent to the following address:

Wells Fargo Dealer Services
Attn: Insurance Service Center
P.O. Box 5075
Coraopolis, PA 15108-5075
1-800-368-6805

Please be sure your agent includes the following information:

- Complete owner's name and address
- Collateral year
- Collateral make
- Vehicle Identification Number (VIN) or Hull Identification Number (HIN)
- Wells Fargo Dealer Services account number
- "Wells Fargo Dealer Services" as the loss payee of the collateral

Insufficient funds fees

Please be advised that Wells Fargo Dealer Services will assess a per-check fee in applicable states for any payment that is dishonored by your bank because of insufficient funds. NSF Fees for loans originating in **Washington** are \$15.00 per check (\$25.00 for marine and recreational vehicles), in **Arizona** are \$25.00 per check, and in **Texas** are \$30.00 per check. Residents with loans originating in these and other states may refer to their loan documents for specific insufficient funds fee disclosures, if applicable, as amounts may vary based on state law and/or type of loan.

Contact us

Online: wellsfargodealerservices.com

Mail:
Wells Fargo Dealer Services
Attn: Correspondence — MAC T9017-026
P.O. Box 168048
Irving, TX 75016-8048

Phone:
Customer Service
1-800-289-8004
Monday through Friday
5:00 a.m. to 7:00 p.m. Pacific Time

Wells Fargo Dealer Services

 P.O. Box 25341
 Santa Ana, CA 92799-5341

 A3ALSCTG1 072748
 #BWNJZXC
 #2201 5022 8131 0191#
 BRANDON TANKERSLEY
 318 FARMWAY DR SE
 CLEVELAND TN 37323-9420

Account Number	7690242875
Collateral	2014 Gmc Sierra
Total Amount Due	\$855.66
Payment Due Date	03/21/15

For personalized service or if you have traded in this vehicle, please call 1-800-289-8004 Monday - Friday 5:00 a.m. to 7:00 p.m. Pacific Time.

Date	Description	Amount
02/21/15	Payment Received - Thank You	\$855.66
02/28/15	Current Payment Due	855.66
03/21/15	TOTAL AMOUNT DUE	\$855.66
02/28/15	LOAN BALANCE AS OF 02/28/15	\$45,713.95

This balance represents your outstanding balance as of the statement date and is not your payoff. For a payoff calculation, please visit our website or call 800-289-8004.

Advertisements and Services

Safe and Convenient eStatements

With free eStatements, you'll enjoy:

- **Improved security** - Reduce the risk of fraud and identity theft that comes with paper statements.
- **Less clutter** - Quickly and easily access up to a year of online statements.
- **Conserving paper and trees** by printing only what is needed.

Switch to eStatements today!
wellsfargodealerservices.com/eStatements

Please see reverse side for important information regarding your account.

Important information regarding your account

Payments

Please mail your check or money order and payment coupon in the enclosed envelope. Payments that are not sent to the P.O. Box shown on the statement or not accompanied by a payment coupon may experience delays in processing. Postdated payments will not be honored and will be processed when received. Customers may be responsible for insufficient funds fees imposed by their bank and by Wells Fargo Dealer Services if funds are not available at the time of deposit. For alternative payment options, please visit our website at wellsfargodealerservices.com or call 1-800-289-8004.

Notice to customer

We may report information about your account to credit bureaus. Late payments, missed payments, or other defaults on your account may be reflected in your credit report.

California residents

You are hereby notified that a negative credit report history may be submitted to a credit-reporting agency if you fail to fulfill the terms of your credit obligation.

Credit information

Wells Fargo Dealer Services may furnish information about your account to consumer reporting agencies. You have the right to dispute the accuracy of information that we have reported to the consumer reporting agencies by writing to us at the address below. Please describe the specific information that is inaccurate or in dispute and the basis for any dispute with supporting documentation. In the case of information that you believe relates to an identity theft, you will need to provide us with an identity theft report.

Wells Fargo Dealer Services
P.O. Box 1697
Winterville, NC 28590

Insurance requirements

The loan documents you signed state you will insure the collateral described in the loan. You must maintain this insurance throughout the duration of the loan with Wells Fargo Dealer Services. To comply with this requirement, the policy must include:

- Insurance coverage naming each borrower/co-borrower
- A complete description of the collateral financed, including the Vehicle Identification Number (VIN) or Hull Identification Number (HIN)
- "Wells Fargo Dealer Services" named as the loss payee
- Coverage in effect from the date of purchase
- Insurance coverage in an amount at least equal to the collateral's cash value
- Insurance coverage with deductibles stated on the policy

Collateral protection insurance (if applicable)

Wells Fargo Dealer Services strongly encourages that customers obtain insurance coverage from an insurance company or agent of choice. However, if we fail to receive evidence of adequate insurance effective as of the date of your loan or at any time throughout the term of your loan, we may purchase insurance on your behalf to protect our interest in the collateral.

The coverage Wells Fargo Dealer Services may buy is very limited. The coverage does not provide bodily injury and property damage liability insurance. The coverage does not comply with any financial responsibility law. The coverage may cost more than the insurance you could buy yourself. If insurance is purchased on your behalf, you are obligated to pay the lender the cost of the insurance, plus interest, according to the loan.

Evidence of insurance

Appropriate evidence of insurance is required during the term of the loan. Evidence of insurance should be sent to the following address:

Wells Fargo Dealer Services
Attn: Insurance Service Center
P.O. Box 5075
Coraopolis, PA 15108-5075
1-800-368-6805

Please be sure your agent includes the following information:

- Complete owner's name and address
- Collateral year
- Collateral make
- Vehicle Identification Number (VIN) or Hull Identification Number (HIN)
- Wells Fargo Dealer Services account number
- "Wells Fargo Dealer Services" as the loss payee of the collateral

Insufficient funds fees

Please be advised that Wells Fargo Dealer Services will assess a per-check fee in applicable states for any payment that is dishonored by your bank because of insufficient funds. NSF Fees for loans originating in **Washington** are \$15.00 per check (\$25.00 for marine and recreational vehicles), in **Arizona** are \$25.00 per check, and in **Texas** are \$30.00 per check. Residents with loans originating in these and other states may refer to their loan documents for specific insufficient funds fee disclosures, if applicable, as amounts may vary based on state law and/or type of loan.

Contact us

Online: wellsfargodealerservices.com

Mail:
Wells Fargo Dealer Services
Attn: Correspondence — MAC T9017-026
P.O. Box 168048
Irving, TX 75016-8048

Phone:
Customer Service
1-800-289-8004
Monday through Friday
5:00 a.m. to 7:00 p.m. Pacific Time

**WELLS
FARGO**

Wells Fargo Dealer Services
P.O. Box 25341
Santa Ana, CA 92799-5341

02

06/01/15

Account Number	7690242875
Collateral	2014 Gmc Sierra
Total Amount Due	\$855.66
Payment Due Date	06/21/15

A3ALSCDTN7 036112

#BWNJZXC

#2201 5060 1062 3220#

BRANDON TANKERSLEY

318 FARMWAY DR SE

CLEVELAND TN 37323



For personalized service or if you have traded in this vehicle, please call 1-800-289-8004 Monday - Friday 5:00 a.m. to 7:00 p.m. Pacific Time.

Date	Description	Amount
05/11/15	Payment Received - Thank You	\$855.66
06/01/15	Current Payment Due	855.66
06/21/15	TOTAL AMOUNT DUE	\$855.66
06/01/15	LOAN BALANCE AS OF 06/01/15	\$43,341.56

This balance represents your outstanding balance as of the statement date and is not your payoff. For a payoff calculation, please visit our website or call 800-289-8004.

[Handwritten signature]

Advertisements and Services



Tired of mailing your payments every month?

Enroll in the Automatic Loan Payment (ALP) program and let us debit the checking or savings account of your choice.

Sign on to eServices to enroll, change, or update your ALP at any time. No forms to mail or fax.

Not an eServices user? Register for eServices today!

wellsfargodealerservices.com

Please see reverse side for important information regarding your account.

A3ALSCDTN7 036112 YNINNNNNNNNN NNN NNN 001 001 11214065.1.1
5/1/E 100-20889501

Important information regarding your account

Payments

Please mail your check or money order and payment coupon in the enclosed envelope. Payments that are not sent to the P.O. Box shown on the statement or not accompanied by a payment coupon may experience delays in processing. Postdated payments will not be honored and will be processed when received. Customers may be responsible for insufficient funds fees imposed by their bank and by Wells Fargo Dealer Services if funds are not available at the time of deposit. For alternative payment options, please visit our website at wellsfargodealerservices.com or call 1-800-289-8004.

Notice to customer

We may report information about your account to credit bureaus. Late payments, missed payments, or other defaults on your account may be reflected in your credit report.

California residents

You are hereby notified that a negative credit report history may be submitted to a credit-reporting agency if you fail to fulfill the terms of your credit obligation.

Credit information

Wells Fargo Dealer Services may furnish information about your account to consumer reporting agencies. You have the right to dispute the accuracy of information that we have reported to the consumer reporting agencies by writing to us at the address below. Please describe the specific information that is inaccurate or in dispute and the basis for any dispute with supporting documentation. In the case of information that you believe relates to an identity theft, you will need to provide us with an identity theft report.

Wells Fargo Dealer Services
P.O. Box 1697
Winterville, NC 28590

Insurance requirements

The loan documents you signed state you will insure the collateral described in the loan. You must maintain this insurance throughout the duration of the loan with Wells Fargo Dealer Services. To comply with this requirement, the policy must include:

- Insurance coverage naming each borrower/co-borrower
- A complete description of the collateral financed, including the Vehicle Identification Number (VIN) or Hull Identification Number (HIN)
- "Wells Fargo Dealer Services" named as the loss payee
- Coverage in effect from the date of purchase
- Insurance coverage in an amount at least equal to the collateral's cash value
- Insurance coverage with deductibles stated on the policy

Collateral protection insurance (if applicable)

Wells Fargo Dealer Services strongly encourages that customers obtain insurance coverage from an insurance company or agent of choice. However, if we fail to receive evidence of adequate insurance effective as of the date of your loan or at any time throughout the term of your loan, we may purchase insurance on your behalf to protect our interest in the collateral.

The coverage Wells Fargo Dealer Services may buy is very limited. The coverage does not provide bodily injury and property damage liability insurance. The coverage does not comply with any financial responsibility law. The coverage may cost more than the insurance you could buy yourself. If insurance is purchased on your behalf, you are obligated to pay the lender the cost of the insurance, plus interest, according to the loan.

Evidence of insurance

Appropriate evidence of insurance is required during the term of the loan. Evidence of insurance should be sent to the following address:

Wells Fargo Dealer Services
Attn: Insurance Service Center
P.O. Box 5075
Coraopolis, PA 15108-5075
1-800-368-6805

Please be sure your agent includes the following information:

- Complete owner's name and address
- Collateral year
- Collateral make
- Vehicle Identification Number (VIN) or Hull Identification Number (HIN)
- Wells Fargo Dealer Services account number
- "Wells Fargo Dealer Services" as the loss payee of the collateral

Insufficient funds fees

Please be advised that Wells Fargo Dealer Services will assess a per-check fee in applicable states for any payment that is dishonored by your bank because of insufficient funds. NSF Fees for loans originating in **Washington** are \$15.00 per check (\$25.00 for marine and recreational vehicles), in **Arizona** are \$25.00 per check, and in **Texas** are \$30.00 per check. Residents with loans originating in these and other states may refer to their loan documents for specific insufficient funds fee disclosures, if applicable, as amounts may vary based on state law and/or type of loan.

Contact us

Online: wellsfargodealerservices.com

Mail:

Wells Fargo Dealer Services
Attn: Correspondence — MAC T9017-026
P.O. Box 168048
Irving, TX 75016-8048

Phone:

Customer Service
1-800-289-8004
Monday through Friday
5:00 a.m. to 7:00 p.m. Pacific Time

**WELLS
FARGO**

Wells Fargo Dealer Services

P.O. Box 25341
Santa Ana, CA 92799-5341



A3ALS0DTQG 035345
#PWJZXC
#Z201 5070 1063 4100#
BRANDON TANKERSLEY
318 FARMWAY DR SE
CLEVELAND TN 37323

Account Number
7690242875

Collateral
2014 Gmc Sierra

Total Amount Due
\$105.66

Payment Due Date
07/21/15

For personalized
service or if you
have traded in this
vehicle, please call
1-800-289-8004
Monday - Friday
5:00 a.m. to 7:00 p.m.
Pacific Time.

Date	Description	Amount
06/09/15	Payment Received - Thank You	\$2,000.00
07/01/15	Current Payment Due	105.66
07/21/15	TOTAL AMOUNT DUE	\$105.66
07/01/15	LOAN BALANCE AS OF 07/01/15	\$41,410.43

This balance represents your outstanding balance as of the statement date and is not your payoff. For a payoff calculation, please visit our website or call 800-289-8004.

2000

Advertisements and Services

Coming soon...



an improved
mobile
experience

Soon, managing your loans
will be even easier with our
improved eServices mobile site.

The simple, easy-to-use design
will provide quick access to
frequently used activities from
the convenience of your
smartphone or tablet to:

- View your loan and payment details
- Make a payment
- Register for eStatements

Same website — mobile-friendly!

Please see reverse side for important
information regarding your account.

Important information regarding your account

Payments

Please mail your check or money order and payment coupon in the enclosed envelope. Payments that are not sent to the P.O. Box shown on the statement or not accompanied by a payment coupon may experience delays in processing. Postdated payments will not be honored and will be processed when received. Customers may be responsible for insufficient funds fees imposed by their bank and by Wells Fargo Dealer Services if funds are not available at the time of deposit. For alternative payment options, please visit our website at wellsfargodealerservices.com or call 1-800-289-8004.

Notice to customer

We may report information about your account to credit bureaus. Late payments, missed payments, or other defaults on your account may be reflected in your credit report.

California residents

You are hereby notified that a negative credit report history may be submitted to a credit-reporting agency if you fail to fulfill the terms of your credit obligation.

Credit information

Wells Fargo Dealer Services may furnish information about your account to consumer reporting agencies. You have the right to dispute the accuracy of information that we have reported to the consumer reporting agencies by writing to us at the address below. Please describe the specific information that is inaccurate or in dispute and the basis for any dispute with supporting documentation. In the case of information that you believe relates to an identity theft, you will need to provide us with an identity theft report.

Wells Fargo Dealer Services
P.O. Box 1697
Winterville, NC 28590

Insurance requirements

The loan documents you signed state you will insure the collateral described in the loan. You must maintain this insurance throughout the duration of the loan with Wells Fargo Dealer Services. To comply with this requirement, the policy must include:

- Insurance coverage naming each borrower/co-borrower
- A complete description of the collateral financed, including the Vehicle Identification Number (VIN) or Hull Identification Number (HIN)
- "Wells Fargo Dealer Services" named as the loss payee
- Coverage in effect from the date of purchase
- Insurance coverage in an amount at least equal to the collateral's cash value
- Insurance coverage with deductibles stated on the policy

Collateral protection insurance (if applicable)

Wells Fargo Dealer Services strongly encourages that customers obtain insurance coverage from an insurance company or agent of choice. However, if we fail to receive evidence of adequate insurance effective as of the date of your loan or at any time throughout the term of your loan, we may purchase insurance on your behalf to protect our interest in the collateral.

The coverage Wells Fargo Dealer Services may buy is very limited. The coverage does not provide bodily injury and property damage liability insurance. The coverage does not comply with any financial responsibility law. The coverage may cost more than the insurance you could buy yourself. If insurance is purchased on your behalf, you are obligated to pay the lender the cost of the insurance, plus interest, according to the loan.

Evidence of insurance

Appropriate evidence of insurance is required during the term of the loan. Evidence of insurance should be sent to the following address:

Wells Fargo Dealer Services
Attn: Insurance Service Center
P.O. Box 5075
Coraopolis, PA 15108-5075
1-800-368-6805

Please be sure your agent includes the following information:

- Complete owner's name and address
- Collateral year
- Collateral make
- Vehicle Identification Number (VIN) or Hull Identification Number (HIN)
- Wells Fargo Dealer Services account number
- "Wells Fargo Dealer Services" as the loss payee of the collateral

Insufficient funds fees

Please be advised that Wells Fargo Dealer Services will assess a per-check fee in applicable states for any payment that is dishonored by your bank because of insufficient funds. NSF Fees for loans originating in **Washington** are \$15.00 per check (\$25.00 for marine and recreational vehicles), in **Arizona** are \$25.00 per check, and in **Texas** are \$30.00 per check. Residents with loans originating in these and other states may refer to their loan documents for specific insufficient funds fee disclosures, if applicable, as amounts may vary based on state law and/or type of loan.

Contact us

Online: wellsfargodealerservices.com

Mail:
Wells Fargo Dealer Services
Attn: Correspondence — MAC T9017-026
P.O. Box 168048
Irving, TX 75016-8048

Phone:
Customer Service
1-800-289-8004
Monday through Friday
5:00 a.m. to 7:00 p.m. Pacific Time